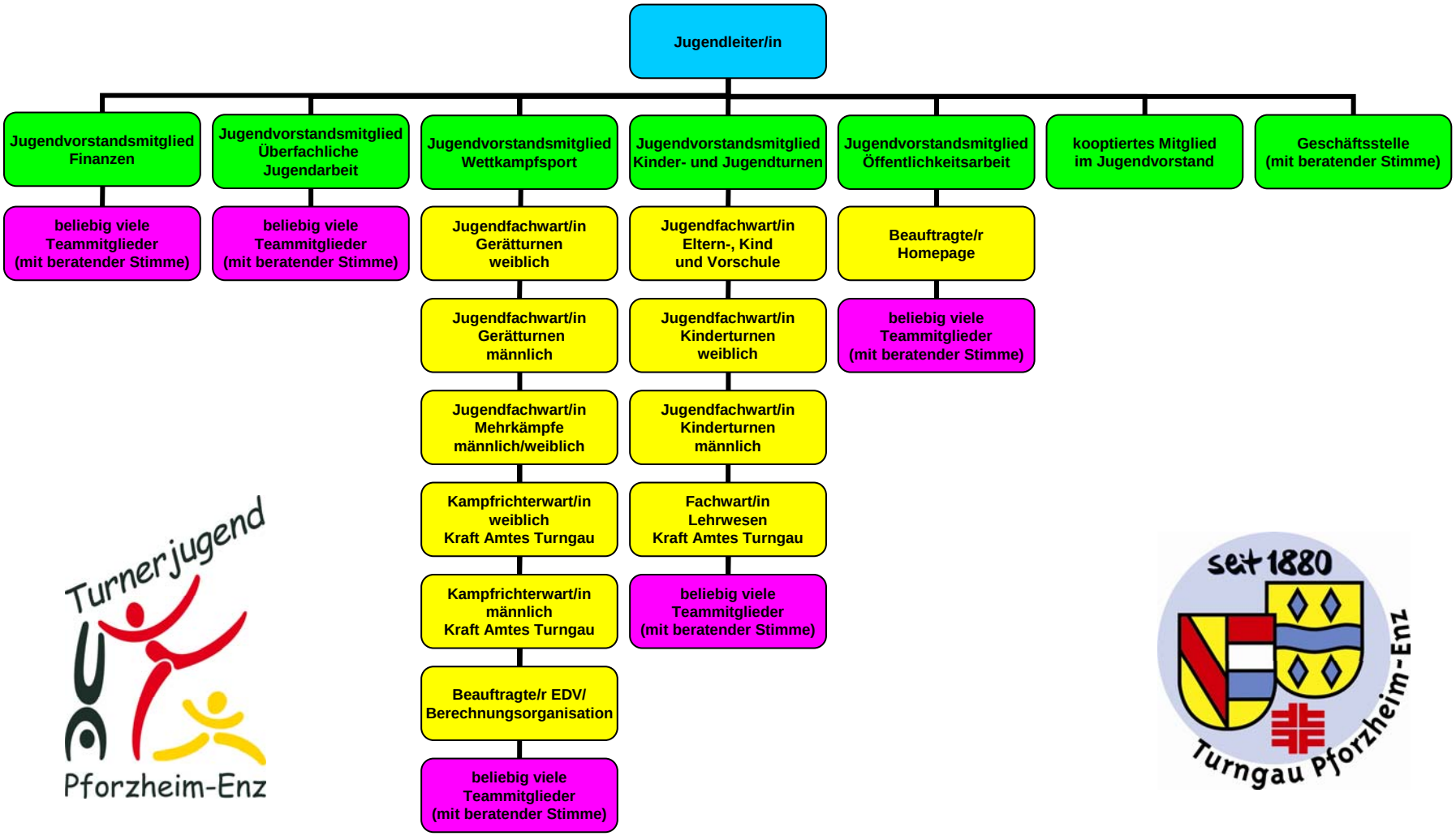Struktur der Turnerjugend Pforzheim-Enz